

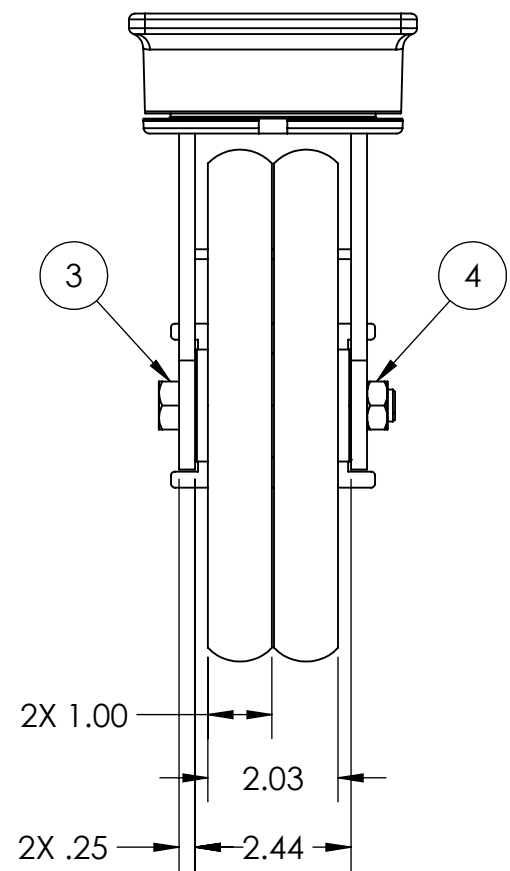

ITEM NO.	QTY.	PART/DRAWING NO.	DESCRIPTION	MATERIAL
1	1	57EXT-08200-00-1NYP	57 SER. 8.00 X 2.00 EXT. LEAD SWL. RIG C/W NY & PLB	MISC.
2	1	08202-44-08	Ø8.00 X 2.00 ET85 TWERGO WHEEL	MISC.
3	1	AX085400	1/2-20 X 3-3/8 SOLID AXLE ZINC	AISI 1038
4	1	LN08200	1/2-20 TOP LOCK NUT	AISI 1038

NOTE:
1. CASTER IS RATED AS 1,180 LBS @ WALKING SPEEDS, INTERMITTENT USE.

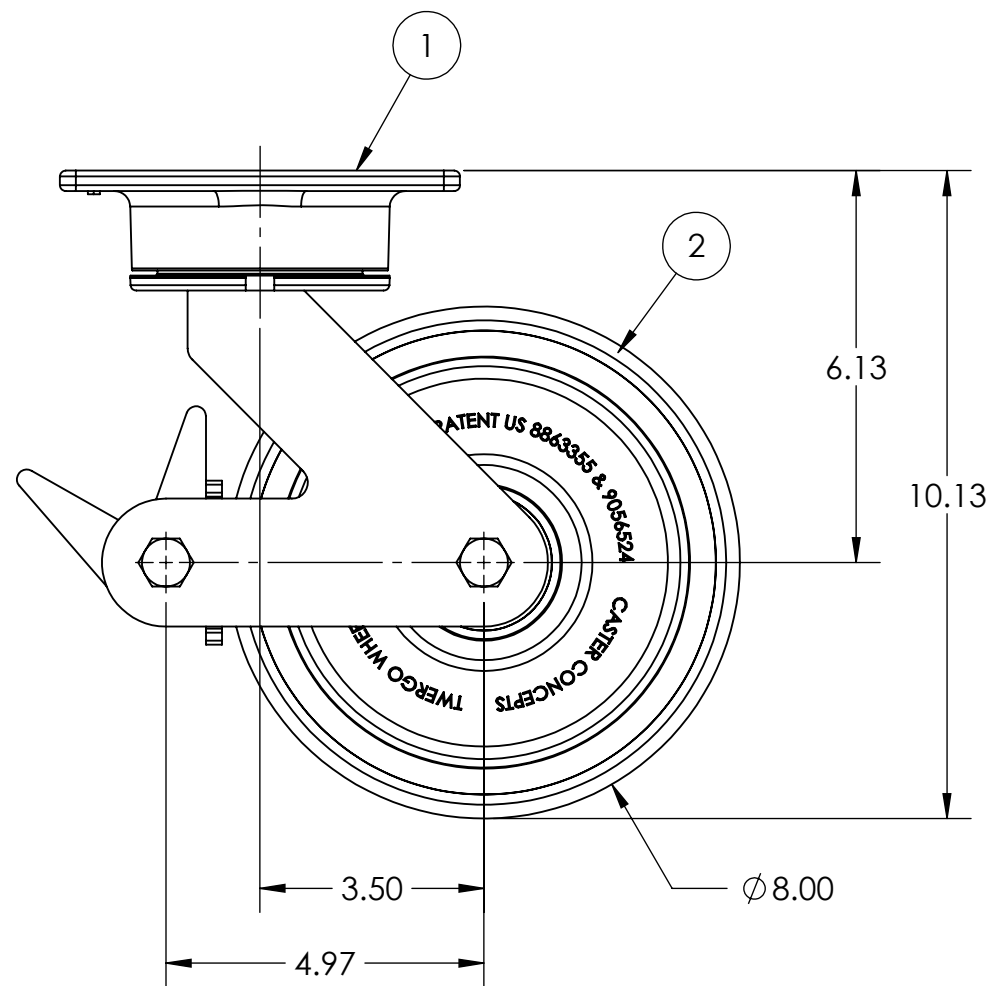

 CASTER CONCEPTS, INC. 16000 E. MICHIGAN AVE. ALBION, MI 49224 (517)629-8838 casterconcepts.com	TOLERANCE SPECS.	UNLESS OTHERWISE SPECIFIED THE FOLLOWING TOLERANCES APPLY: .XX = ±.030 .XXX = ±.010 X° = ±1.0° PART TO BE FREE OF BURRS AND SHARP EDGES		DESCRIPTION:	57 SER. 8.00 X 2.00 EXT. LEAD SWL. CASTER C/W NY & PLB				
				PART / DRAWING NO:	57EXT-08202-44-1NYP	DATE:	11/5/2024		
WHERE USED:	FINISH SPECS.	ZINC PLATING ON RIG				SCALE:	1:3	B-SIZE	
CHECKED BY:	TARUN B.	MATERIAL SPECS.	APPROVED BY:		DRAWN BY:	FIELD C FINCH	THIRD ANGLE		

NOTICE: THIS DRAWING AND DESIGN INFORMATION CONTAINED HEREIN SHALL REMAIN THE SOLE PROPERTY OF CASTER CONCEPTS INC. IT IS SUBMITTED FOR USE IN REFERENCE ONLY AND SHALL NOT BE DUPLICATED OR GIVEN TO A THIRD PARTY WITHOUT THE WRITTEN CONSENT OF CASTER CONCEPTS INC. THIS DRAWING MUST BE RETURNED TO CASTER CONCEPTS INC. UPON REQUEST AT ANY TIME. ACCEPTANCE OF THIS DRAWING SHALL BE CONSTRUED AS AN AGREEMENT OF THESE TERMS.