

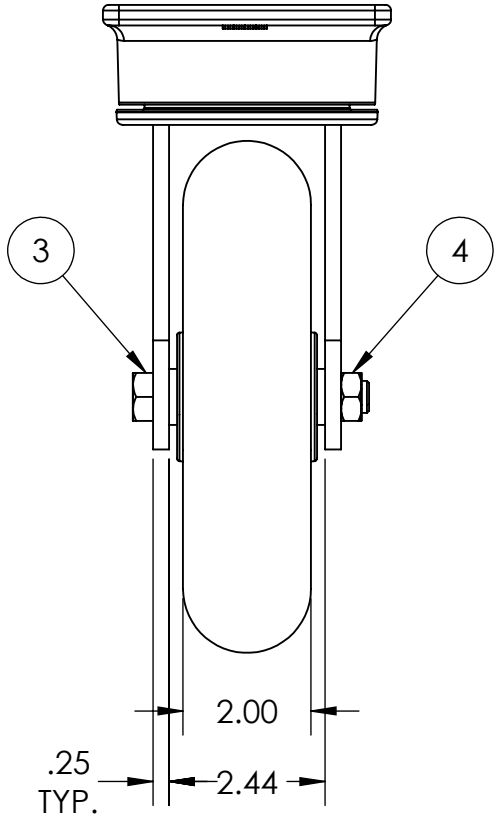

ITEM NO.	QTY.	PART/DRAWING NO.	DESCRIPTION	MATERIAL
1	1	57EXT-08200-00-1	57 SER. 8.00 X 2.00 EXT. LEAD SWL. RIG	MISC.
2	1	08202-43-08	Ø8.00 X 2.00 BALLOON TREAD ET-85 POLY WHEEL	MISC.
3	1	AX085400	1/2-20 X 3-3/8 SOLID AXLE ZINC	AISI 1038
4	1	LN08200	1/2-20 TOP LOCK NUT	AISI 1038

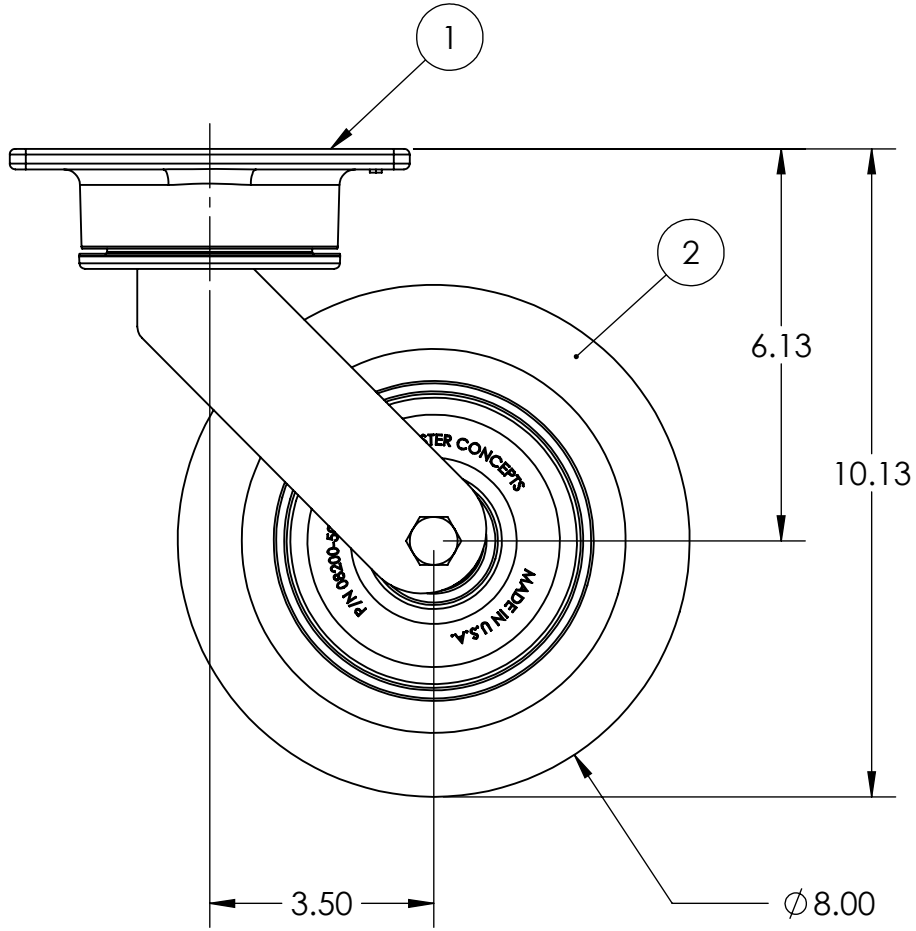
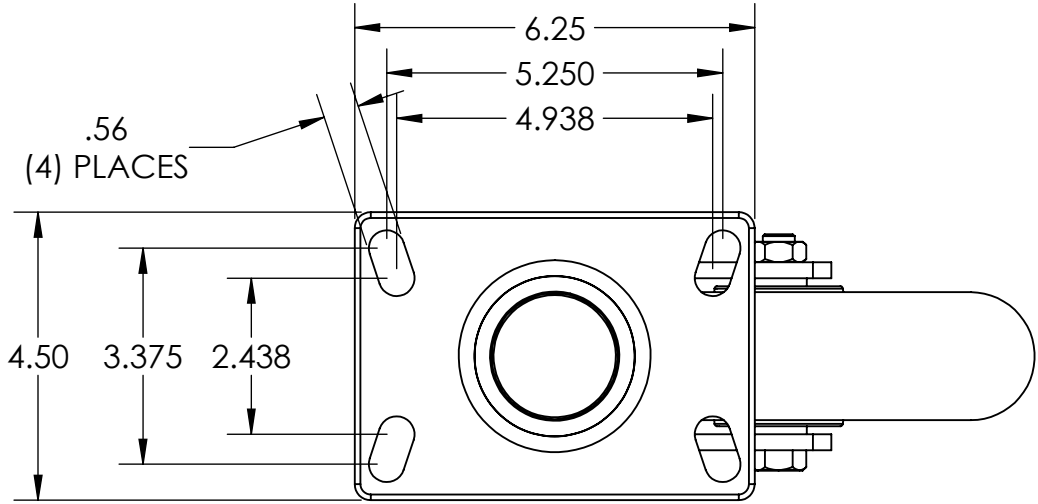

 CASTER CONCEPTS, INC. 16000 E. MICHIGAN AVE. ALBION, MI 49224 (517) 629-8838 casterconcepts.com	TOLERANCE SPECS.	UNLESS OTHERWISE SPECIFIED THE FOLLOWING TOLERANCES APPLY: .XX = ±.030 .XXX = ±.010 X° = ±1.0° PART TO BE FREE OF BURRS AND SHARP EDGES			DESCRIPTION:	57 SER. 8.00 X 2.00 EXT. LEAD SWL. CASTER		
					PART / DRAWING NO:	57EXT-08202-43-1	DATE:	1/6/2020
WHERE USED:	FINISH SPECS.	ZINC PLATING ON RIG				SCALE:	1:3	B-SIZE
CHECKED BY:	PRAVEEN K.	MATERIAL SPECS.	APPROVED BY:		DRAWN BY:	ANSHIKA G.		THIRD ANGLE 

NOTICE: THIS DRAWING AND DESIGN INFORMATION CONTAINED HEREIN SHALL REMAIN THE SOLE PROPERTY OF CASTER CONCEPTS INC. IT IS SUBMITTED FOR USE IN REFERENCE ONLY AND SHALL NOT BE DUPLICATED OR GIVEN TO A THIRD PARTY WITHOUT THE WRITTEN CONSENT OF CASTER CONCEPTS INC. THIS DRAWING MUST BE RETURNED TO CASTER CONCEPTS INC. UPON REQUEST AT ANY TIME. ACCEPTANCE OF THIS DRAWING SHALL BE CONSTRUED AS AN AGREEMENT OF THESE TERMS.