

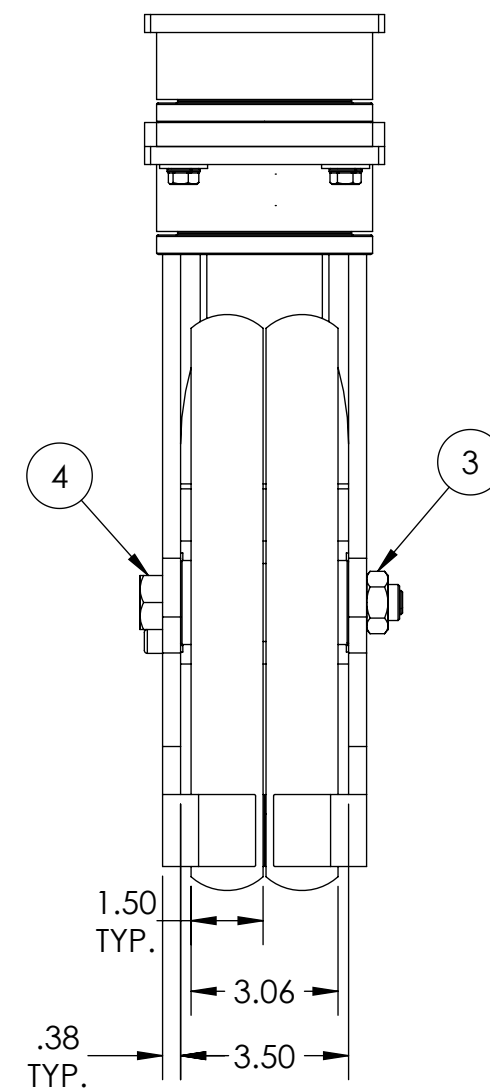

ITEM NO.	QTY.	PART/DRAWING NO.	DESCRIPTION	MATERIAL
1	1	154-12300-00-1PTG	154 SER. 12.00 X 3.00 SWL. RIG C/W PLB & TG	MISC.
2	1	12302-94-12	Ø12.00 X 3.00 TWERGO WHEEL	MISC.
3	1	LN121007	3/4-10 CENTER LOCK LOW HEIGHT JAM NUT	AISI 1038
4	1	AX127900C	3/4-10 X 4-15/16 SOLID AXLE ZINC	AISI 1038

NOTES:

1. CASTER IS RATED AS 3,400 LBS @ WALKING SPEEDS, INTERMITTENT USE.
2. AT 3,400 LBS OF THE LOAD THERE WILL BE A CALCULATED FLOOR LOAD OF 1241 PSI.
3. ESTIMATED COF OF ROLLING RESISTANCE IS 3% OF LOAD TO START MOVING AND 1% OF LOAD TO MAINTAIN. (THIS IS FIGURING 2 SWIVEL AND 2 RIGID CASTERS ON SMOOTH, FLAT CONCRETE) APPLICATION AND FLOOR CONDITIONS WILL IMPACT THIS.
4. CASTER WEIGHT: 51.26LBS

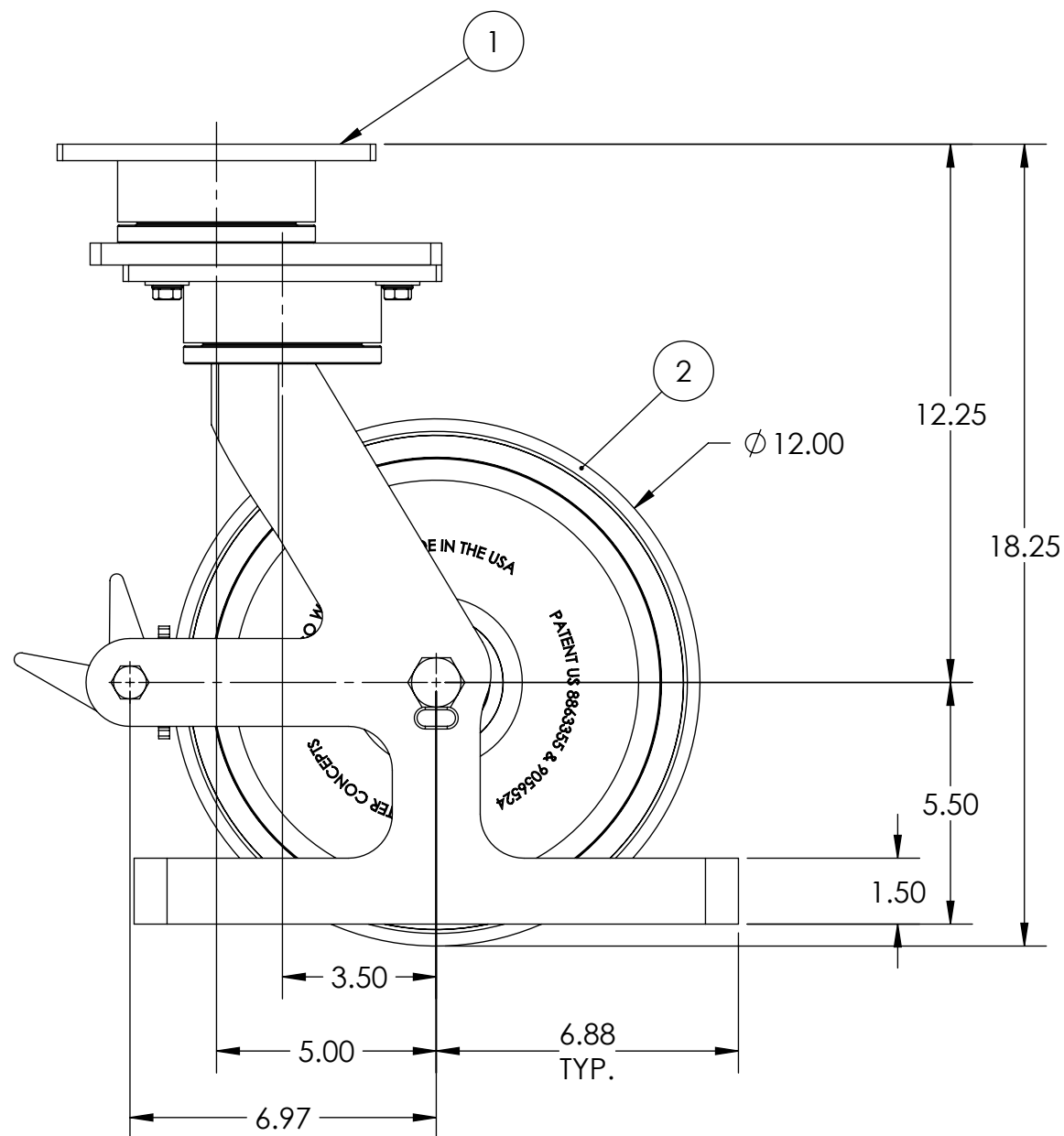

 CASTER CONCEPTS, INC.		16000 E. MICHIGAN AVE. ALBION, MI 49224 (517) 629-8838 casterconcepts.com		TOLERANCE SPECS.		UNLESS OTHERWISE SPECIFIED THE FOLLOWING TOLERANCES APPLY: .XX = ±.030 .XXX = ±.010 X° = ±1.0° PART TO BE FREE OF BURRS AND SHARP EDGES		DESCRIPTION:		154-12302-94-1PTGSP	
WHERE USED:				FINISH SPECS.		ZINC PLATING ON RIG		PART / DRAWING NO:		SP18121703	
CHECKED BY:		NEKIBUR R.		MATERIAL SPECS.				APPROVED BY:			
								DRAWN BY:		PRAVEEN K.	
										DATE: 04/02/2019	
										SCALE: 1:4	
										B-SIZE	
										THIRD ANGLE 	

NOTICE: THIS DRAWING AND DESIGN INFORMATION CONTAINED HEREIN SHALL REMAIN THE SOLE PROPERTY OF CASTER CONCEPTS INC. IT IS SUBMITTED FOR USE IN REFERENCE ONLY AND SHALL NOT BE DUPLICATED OR GIVEN TO A THIRD PARTY WITHOUT THE WRITTEN CONSENT OF CASTER CONCEPTS INC. THIS DRAWING MUST BE RETURNED TO CASTER CONCEPTS INC. UPON REQUEST AT ANY TIME. ACCEPTANCE OF THIS DRAWING SHALL BE CONSTRUED AS AN AGREEMENT OF THESE TERMS.