

ITEM NO.	QTY.	PART/DRAWING NO.	DESCRIPTION	MATERIAL
1	1	112-10200-00-1PTG	112 SER. 10.00 X 2.00 SWL. RIG C/W PLB & TG	MISC.
2	1	10202-94-12	Ø10.00 X 2.00 TWERGO WHEEL T/R-95A C/W .75 BORE	MISC.
3	1	AX085400	1/2-20 X 3-3/8 SOLID AXLE ZINC	AISI 1038
4	1	LN08200	1/2-20 TOP LOCK NUT	AISI 1038

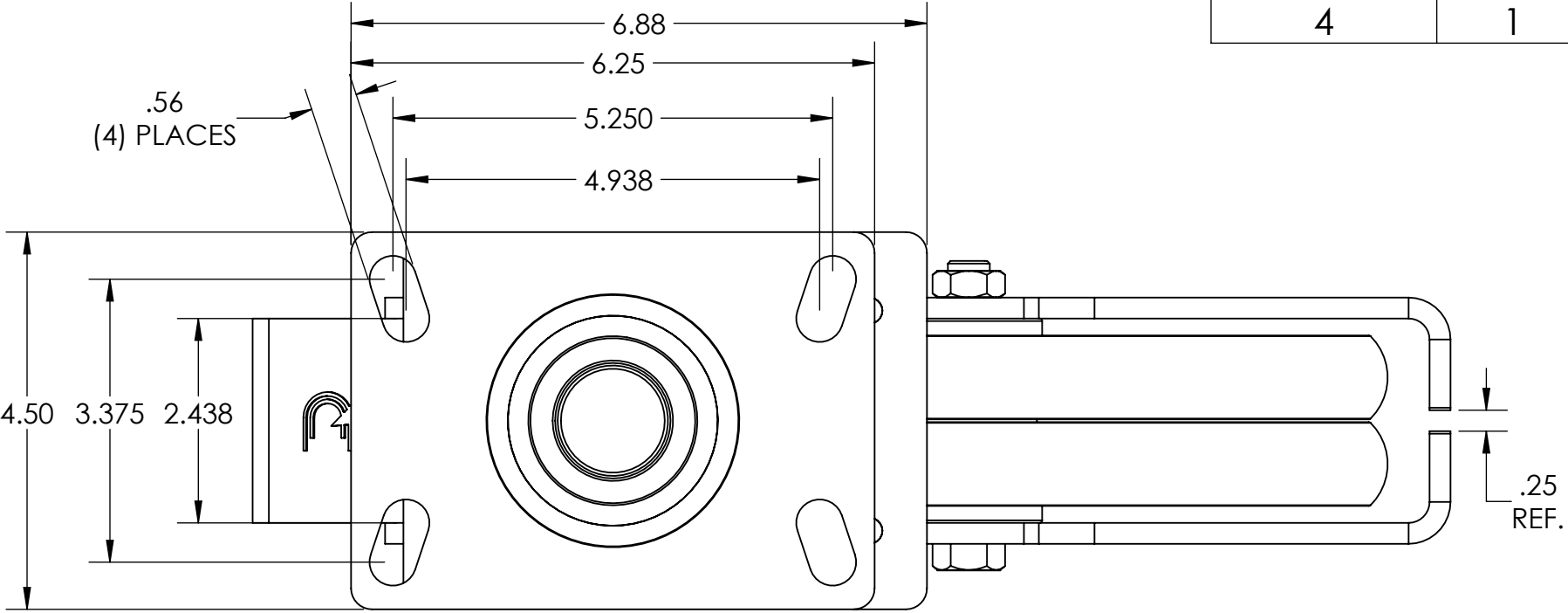

- NOTES:
1. CASTER IS RATED AS 1,500 LBS @ WALKING SPEEDS, INTERMITTENT USE.
 2. AT 1,500 LBS OF THE LOAD THERE WILL BE A CALCULATED FLOOR LOAD OF 918 PSI.
 3. ESTIMATED COF OF ROLLING RESISTANCE IS 3% OF LOAD TO START MOVING AND 1% OF LOAD TO MAINTAIN. (THIS IS FIGURING 2 SWIVEL AND 2 RIGID CASTERS ON SMOOTH, FLAT CONCRETE) APPLICATION AND FLOOR CONDITIONS WILL IMPACT THIS.
 4. CASTER WEIGHT: 26.05LBS

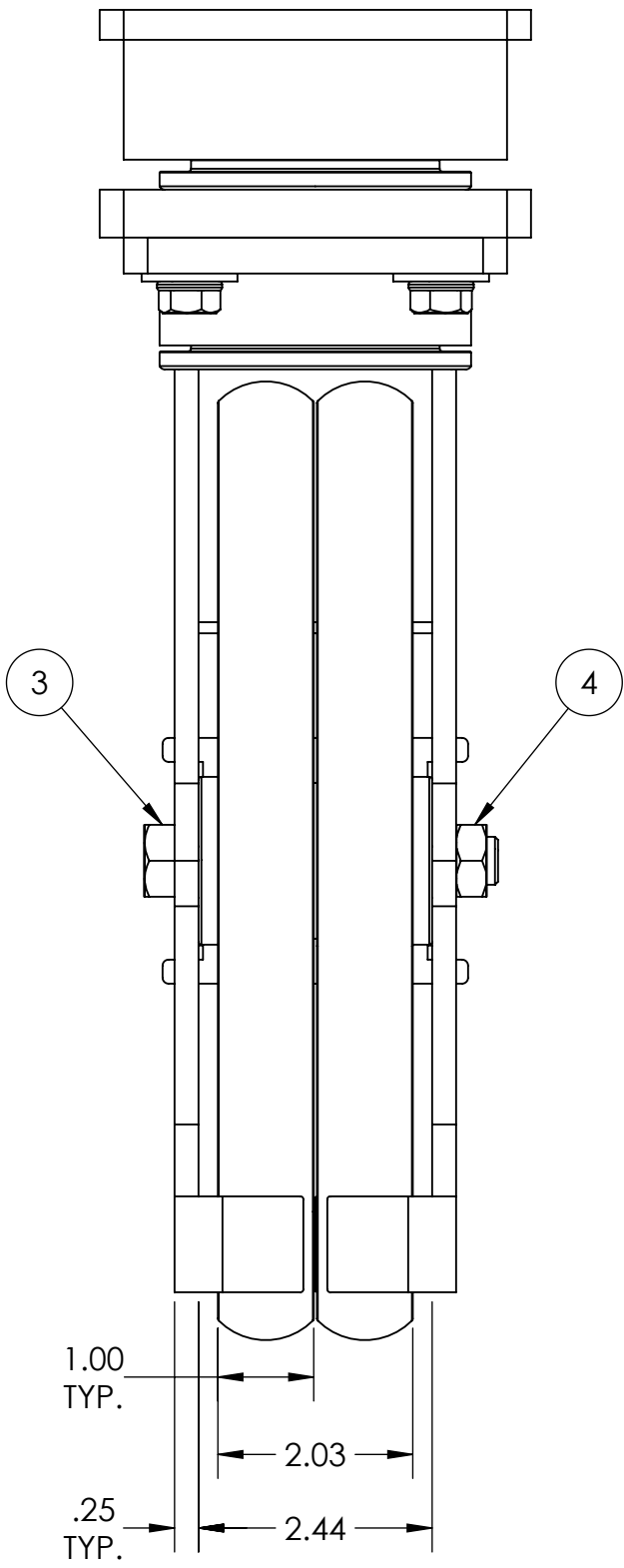
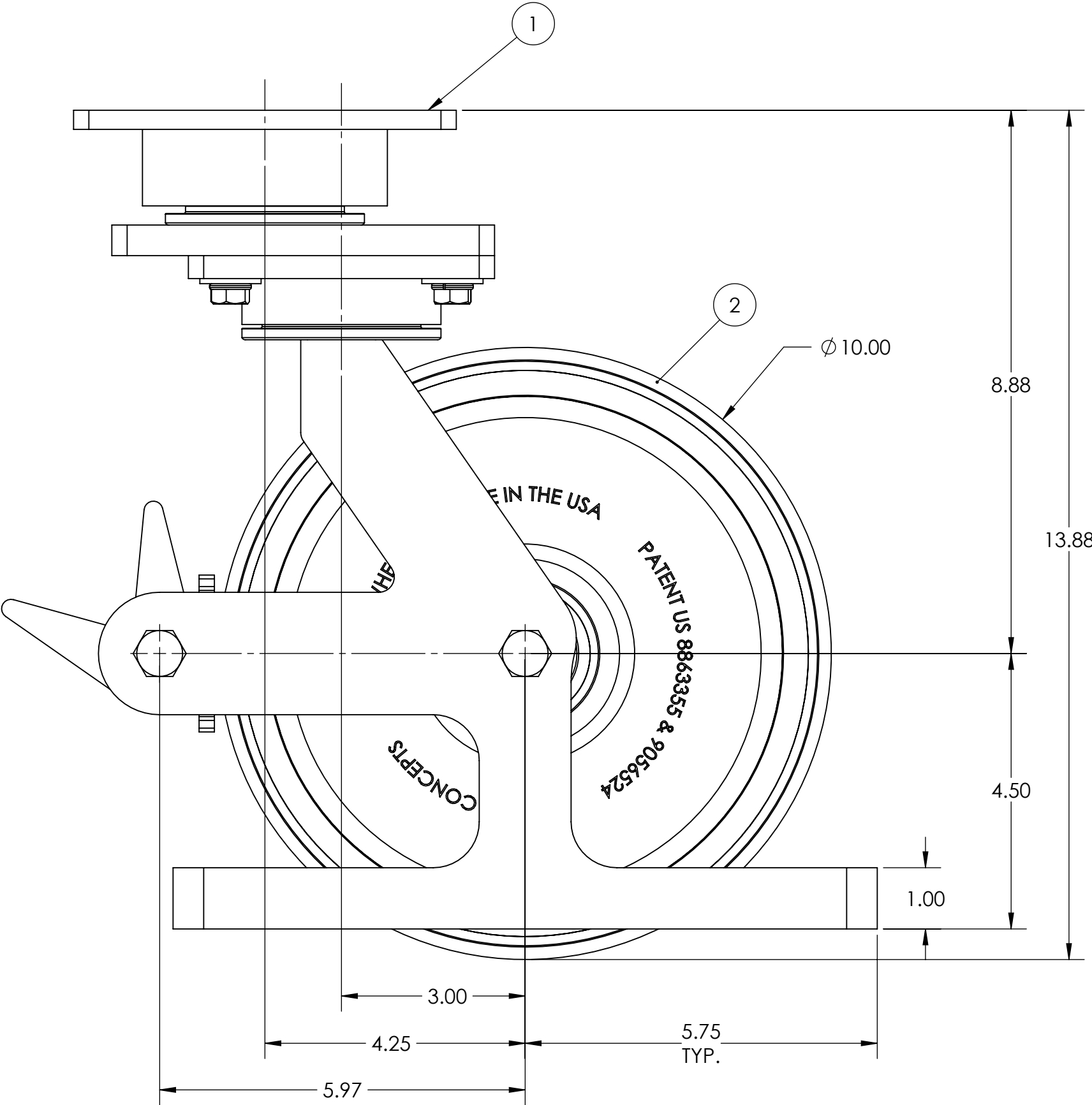
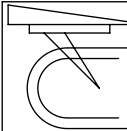
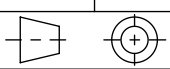

 CASTER CONCEPTS, INC. 16000 E. MICHIGAN AVE. ALBION, MI 49224 (517) 629-8838 casterconcepts.com	TOLERANCE SPECS.		UNLESS OTHERWISE SPECIFIED THE FOLLOWING TOLERANCES APPLY: .XX = ±.030 .XXX = ±.010 X° = ±1.0° PART TO BE FREE OF BURRS AND SHARP EDGES		DESCRIPTION: 112-10202-94-1PTGSP	
	FINISH SPECS.		ZINC PLATING ON RIG		PART/DRAWING NO: SP18121205PTG	DATE: 04/02/2019
WHERE USED:		MATERIAL SPECS.		APPROVED BY:		SCALE: 1:2 C-SIZE
CHECKED BY: NEKIBUR R.		DRAWN BY: PRAVEEN K.		THIRD ANGLE		

NOTICE: THIS DRAWING AND DESIGN INFORMATION CONTAINED HEREIN SHALL REMAIN THE SOLE PROPERTY OF CASTER CONCEPTS INC. IT IS SUBMITTED FOR USE IN REFERENCE ONLY AND SHALL NOT BE DUPLICATED OR GIVEN TO A THIRD PARTY WITHOUT THE WRITTEN CONSENT OF CASTER CONCEPTS INC. THIS DRAWING MUST BE RETURNED TO CASTER CONCEPTS INC. UPON REQUEST AT ANY TIME. ACCEPTANCE OF THIS DRAWING SHALL BE CONSTRUED AS AN AGREEMENT OF THESE TERMS.