

ITEM NO.	QTY.	PART/DRAWING NO.	DESCRIPTION	MATERIAL
1	1	71-12300-00-1HDLPTG	71 SER. 12.00 X 3.00 SWL. RIG C/W HDSL, PLB & TG	MISC.
2	1	12302-94-12	Ø12.00 X 3.00 TWERGO WHEEL	MISC.
3	1	AX127900C	3/4-10 X 4-15/16 SOLID AXLE ZINC	AISI 1038
4	1	LN121007	3/4-10 CENTER LOCK LOW HEIGHT JAM NUT	AISI 1038

- NOTES:
1. CASTER IS RATED AS 3,000 LBS @ WALKING SPEEDS, INTERMITTENT USE.
 2. AT 3,000 LBS OF THE LOAD THERE WILL BE A CALCULATED FLOOR LOAD OF 1095 PSI.
 3. ESTIMATED COF OF ROLLING RESISTANCE IS 3% OF LOAD TO START MOVING AND 1% OF LOAD TO MAINTAIN. (THIS IS FIGURING 2 SWIVEL AND 2 RIGID CASTERS ON SMOOTH, FLAT CONCRETE) APPLICATION AND FLOOR CONDITIONS WILL IMPACT THIS.
 4. CASTER WEIGHT: 33.67LBS

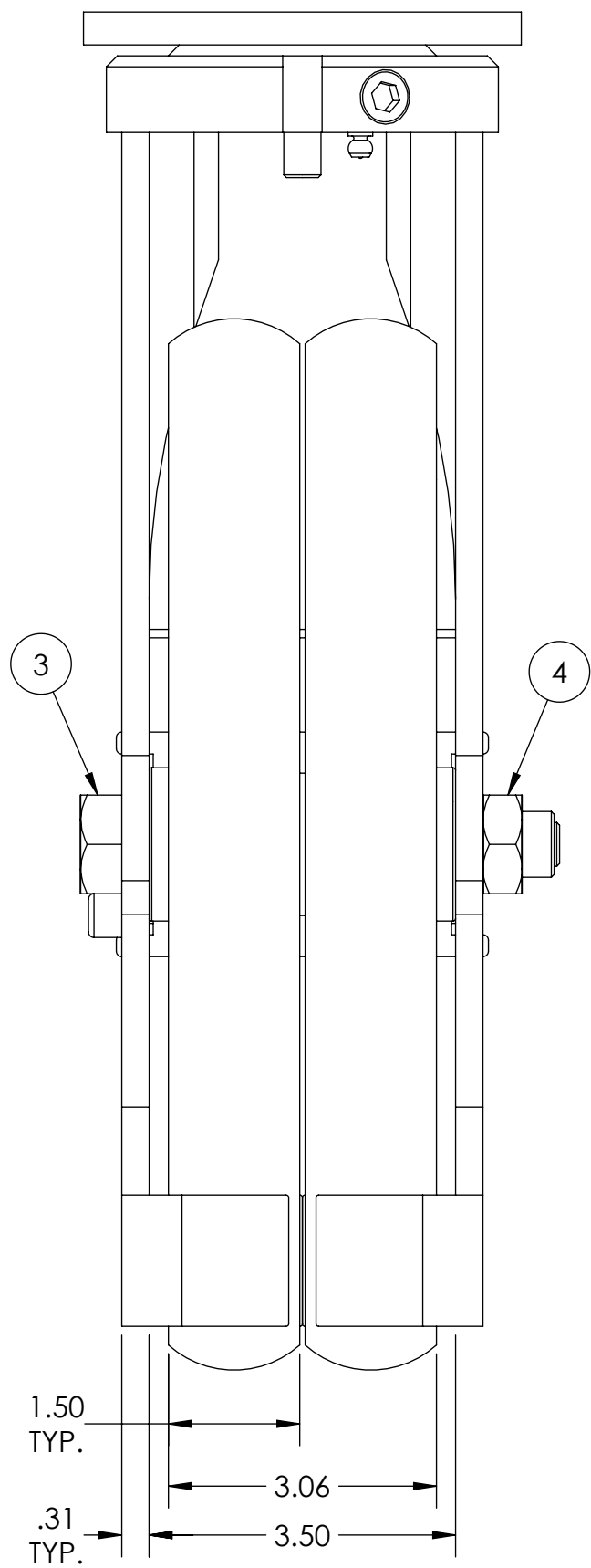
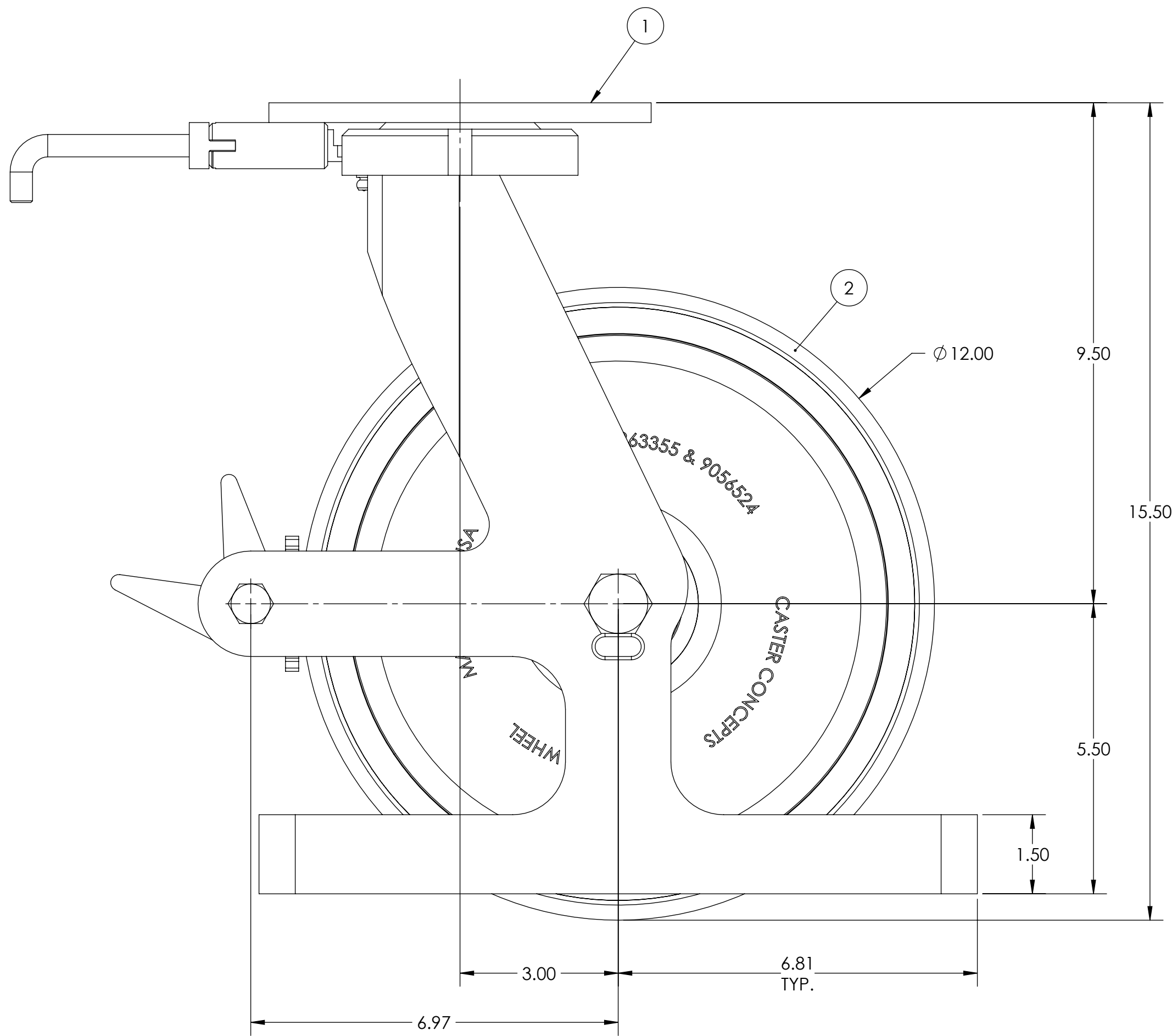
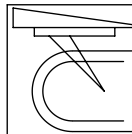
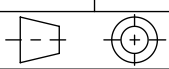

 CASTER CONCEPTS, INC. 16000 E. MICHIGAN AVE. ALBION, MI 49224 (517) 629-8838 casterconcepts.com		TOLERANCE SPECS. .XX = ±.030 .XXX = ±.010 X° = ±1.0° PART TO BE FREE OF BURRS AND SHARP EDGES	DESCRIPTION: 71-12302-94-1HDLPTGSP		DATE: 3/27/2019	
			PART/DRAWING NO.: SP18120302HDLPTG		SCALE: 1:2	C-SIZE
WHERE USED:		FINISH SPECS. ZINC PLATING ON RIG				
CHECKED BY: NEKIBUR R.		MATERIAL SPECS.	APPROVED BY:	DRAWN BY: PRAVEEN K.	THIRD ANGLE	

NOTICE:THIS DRAWING AND DESIGN INFORMATION CONTAINED HEREIN SHALL REMAIN THE SOLE PROPERTY OF CASTER CONCEPTS INC. IT IS SUBMITTED FOR USE IN REFERENCE ONLY AND SHALL NOT BE DUPLICATED OR GIVEN TO A THIRD PARTY WITHOUT THE WRITTEN CONSENT OF CASTER CONCEPTS INC. THIS DRAWING MUST BE RETURNED TO CASTER CONCEPTS INC. UPON REQUEST AT ANY TIME. ACCEPTANCE OF THIS DRAWING SHALL BE CONSTRUED AS AN AGREEMENT OF THESE TERMS.