

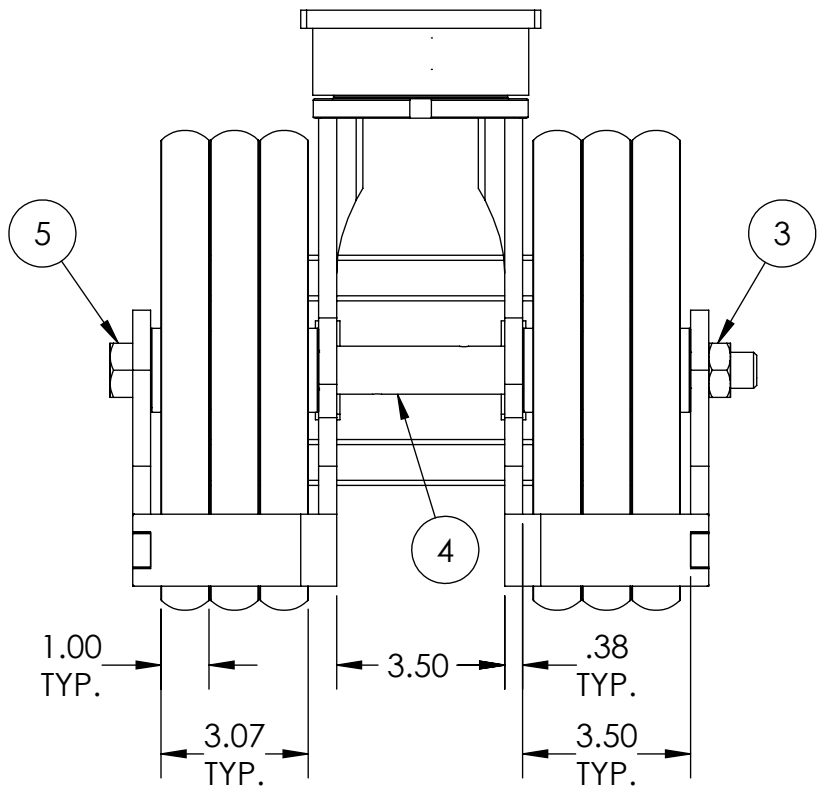

ITEM NO.	QTY.	PART/DRAWING NO.	DESCRIPTION	MATERIAL
1	1	2-77TM-10300-00-1LPTG	2-77TM SER. 10.00 X 3.00 SWL. RIG C/W SL, PLB & TG	MISC.
2	2	10302-94-12	Ø10.00 X 3.00 T/R 95 TWERGO WHEEL	MISC.
3	1	LN121612	3/4-16 CENTER LOCK LOW HEIGHT JAM NUT	STEEL
4	1	SB121658	3/4 X 1 X 3-9/16 SPANNER C/W OH	AISI 1026
5	1	AX122080001	3/4-16 X 13 LGT, GRADE 8 HHCS (FASTENAL: 17951)	GRADE 8

- NOTES:
- 1. RIG IS NOT TO HAVE AN AXLE STOP.
 - 2. AXLE IS TO BE GRADE 8.
 - 3. CASTER IS RATED AS 3,500 LBS @ WALKING SPEEDS, INTERMITTENT USE.
 - 4. AT 3,500 LBS OF THE LOAD THERE WILL BE A CALCULATED FLOOR LOAD OF 803 PSI.
 - 5. ESTIMATED COF OF ROLLING RESISTANCE IS 3% OF LOAD TO START MOVING AND 1% OF LOAD TO MAINTAIN. (THIS IS FIGURING 2 SWIVEL AND 2 RIGID CASTERS ON SMOOTH, FLAT CONCRETE) APPLICATION AND FLOOR CONDITIONS WILL IMPACT THIS.
 - 6. CASTER WEIGHT: 53.03LBS

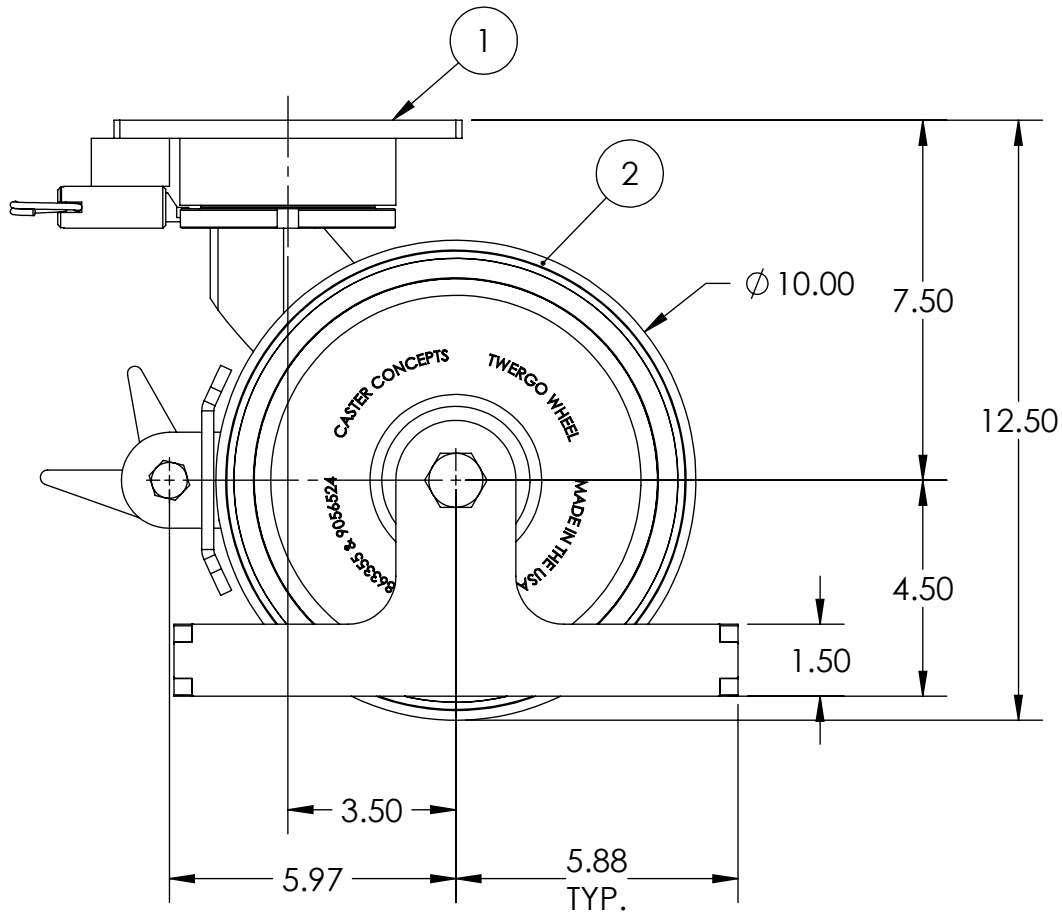

 CASTER CONCEPTS, INC. 16000 E. MICHIGAN AVE. ALBION, MI 49224 (517)629-8838 casterconcepts.com	TOLERANCE SPECS.	UNLESS OTHERWISE SPECIFIED THE FOLLOWING TOLERANCES APPLY: .XX = ±.030 .XXX = ±.010 X° = ±1.0° PART TO BE FREE OF BURRS AND SHARP EDGES		DESCRIPTION:	2-77TM-10302-94-1LPTGSP		
	WHERE USED:	FINISH SPECS.	ZINC PLATING ON RIG	PART / DRAWING NO.:	SP18123102LPTG	DATE:	8/19/2019
CHECKED BY:	ARUN S.	MATERIAL SPECS.		APPROVED BY:		DRAWN BY:	SHAGUFTA
						THIRD ANGLE	

NOTICE: THIS DRAWING AND DESIGN INFORMATION CONTAINED HEREIN SHALL REMAIN THE SOLE PROPERTY OF CASTER CONCEPTS INC. IT IS SUBMITTED FOR USE IN REFERENCE ONLY AND SHALL NOT BE DUPLICATED OR GIVEN TO A THIRD PARTY WITHOUT THE WRITTEN CONSENT OF CASTER CONCEPTS INC. THIS DRAWING MUST BE RETURNED TO CASTER CONCEPTS INC. UPON REQUEST AT ANY TIME. ACCEPTANCE OF THIS DRAWING SHALL BE CONSTRUED AS AN AGREEMENT OF THESE TERMS.