

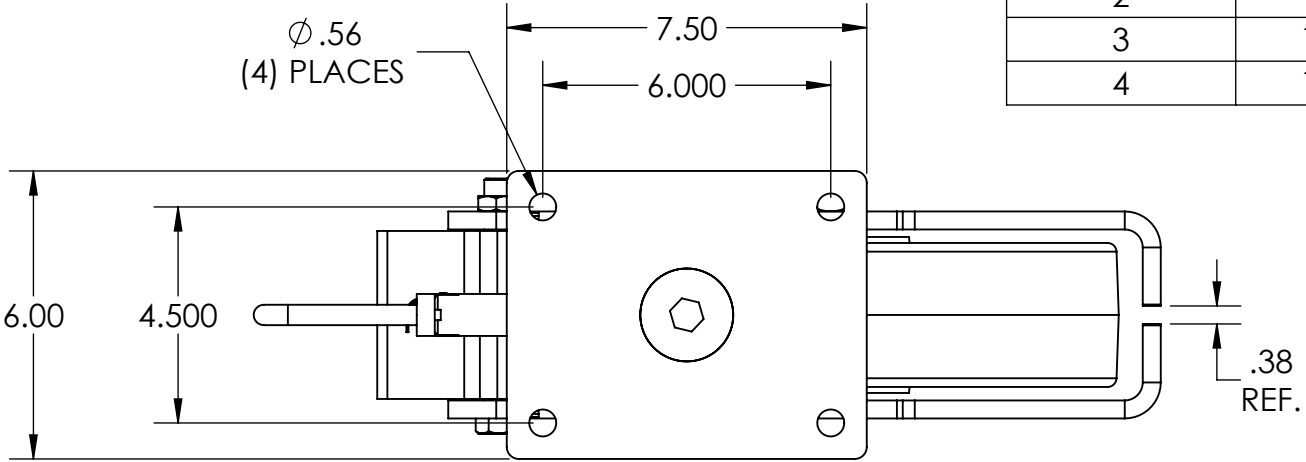

ITEM NO.	QTY.	PART/DRAWING NO.	DESCRIPTION	MATERIAL
1	1	87-12300-00-1HDLPTG	87 SER. 12.00 X 3.00 SWL. RIG C/W HDSL, PLB & TG	MISC.
2	1	12302-96-12	12.00 X 3.00, T/R-95 POLY WHEEL	MISC.
3	1	AX127900C	3/4-10 X 4-15/16 SOLID AXLE ZINC	AISI 1038
4	1	LN121007	3/4-10 CENTER LOCK LOW HEIGHT JAM NUT	AISI 1038

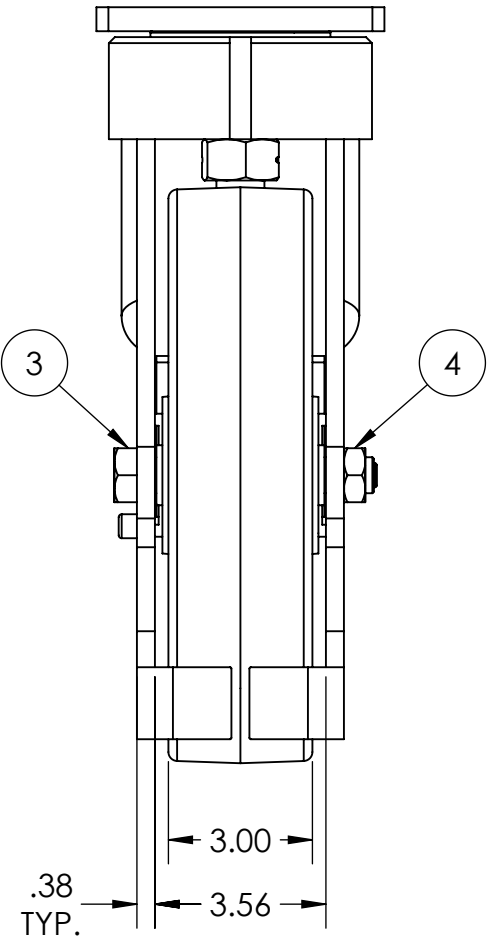
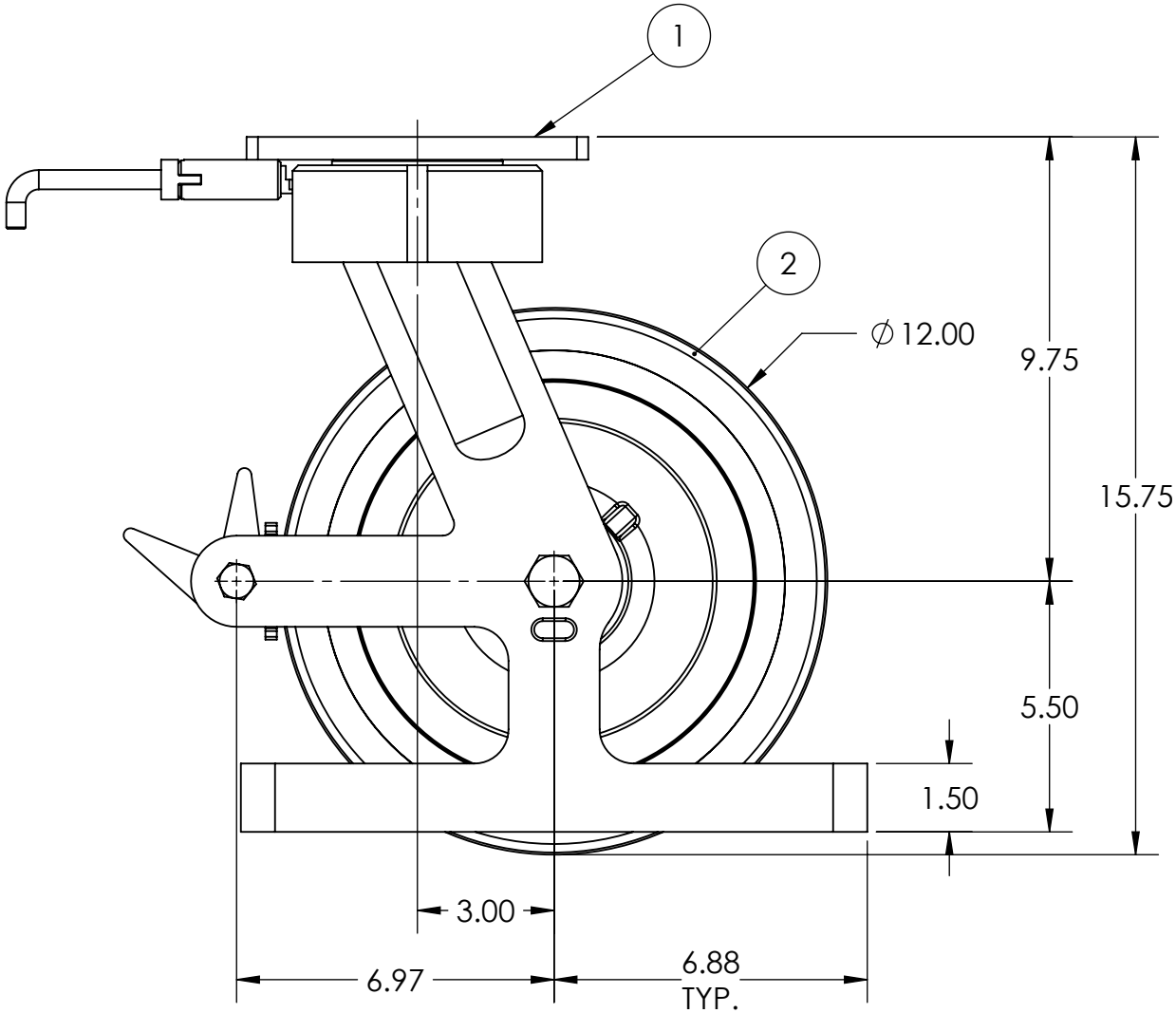

NOTES:

1. CASTER IS RATED AS 4,725 LBS @ WALKING SPEEDS, INTERMITTENT USE.
2. AT 4,725 LBS OF THE LOAD THERE WILL BE A CALCULATED FLOOR LOAD OF 852 PSI.
3. ESTIMATED COF OF ROLLING RESISTANCE IS 3% OF LOAD TO START MOVING AND 1% OF LOAD TO MAINTAIN. (THIS IS FIGURING 2 SWIVEL AND 2 RIGID CASTERS ON SMOOTH, FLAT CONCRETE) APPLICATION AND FLOOR CONDITIONS WILL IMPACT THIS.
4. CASTER WEIGHT: 75.99LBS



 CASTER CONCEPTS, INC.	16000 E. MICHIGAN AVE. ALBION, MI 49224 (517) 629-8838 casterconcepts.com	TOLERANCE SPECS.	UNLESS OTHERWISE SPECIFIED THE FOLLOWING TOLERANCES APPLY: .XX = ±.030    .XXX = ±.010    X* = ±1.0° PART TO BE FREE OF BURRS AND SHARP EDGES			DESCRIPTION:		87-12302-96-1HDLPTGSP				
						PART / DRAWING NO:		SP18121702HDLPTG	DATE:	03/28/2019		
WHERE USED:		FINISH SPECS.	GOLD POWDER COAT ON RIG						SCALE:	1:4	B-SIZE	
CHECKED BY:	NEKIBUR R.	MATERIAL SPECS.	APPROVED BY:			DRAWN BY:		PRAVEEN K.		THIRD ANGLE		

NOTICE: THIS DRAWING AND DESIGN INFORMATION CONTAINED HEREIN SHALL REMAIN THE SOLE PROPERTY OF CASTER CONCEPTS INC. IT IS SUBMITTED FOR USE IN REFERENCE ONLY AND SHALL NOT BE DUPLICATED OR GIVEN TO A THIRD PARTY WITHOUT THE WRITTEN CONSENT OF CASTER CONCEPTS INC. THIS DRAWING MUST BE RETURNED TO CASTER CONCEPTS INC. UPON REQUEST AT ANY TIME. ACCEPTANCE OF THIS DRAWING SHALL BE CONSTRUED AS AN AGREEMENT OF THESE TERMS.